

---

# iN2SEO

Top 4 Tips for Choosing a White  
Label SEO Reseller

---

# Fast Can They Get the Work Done

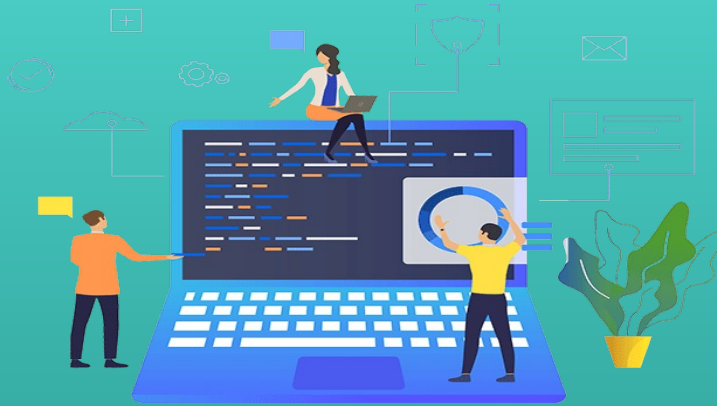

Can they deliver within 2 weeks? If yes, then the reseller has a fantastic turn-around time. It may seem like a short time to you, but remember that these companies specialize in various SEO aspects, for example, link building.

# Provide SEO Reports



What is a white label SEO report you ask? In simple terms, this is a report generated by the SEO reseller company, but it doesn't have a logo. As such, you can use this report, use your logo to brand it and present it to your clients as your work.

# Response Time and Customer Service



The answer to how fast the customer support team responds to your queries will determine the company's customer service. You want an SEO reseller company which will provide answers either in an instant or under an hour.

# Their Location



Many SEO companies tend to have their offices in other countries. Your business may not develop as intended, especially with expansion taking center stage in your future plans. So search for a company with which you can create a rosy relationship and set goals together.

# Be Social With Us!



To Know More Visit Here:

[IN2SEO.COM](https://www.in2seo.com)